

# Spare parts list

Upster U500

Serial no.: SN10327716;SN10327717;SN10327718;SN10327719;  
SN10327720









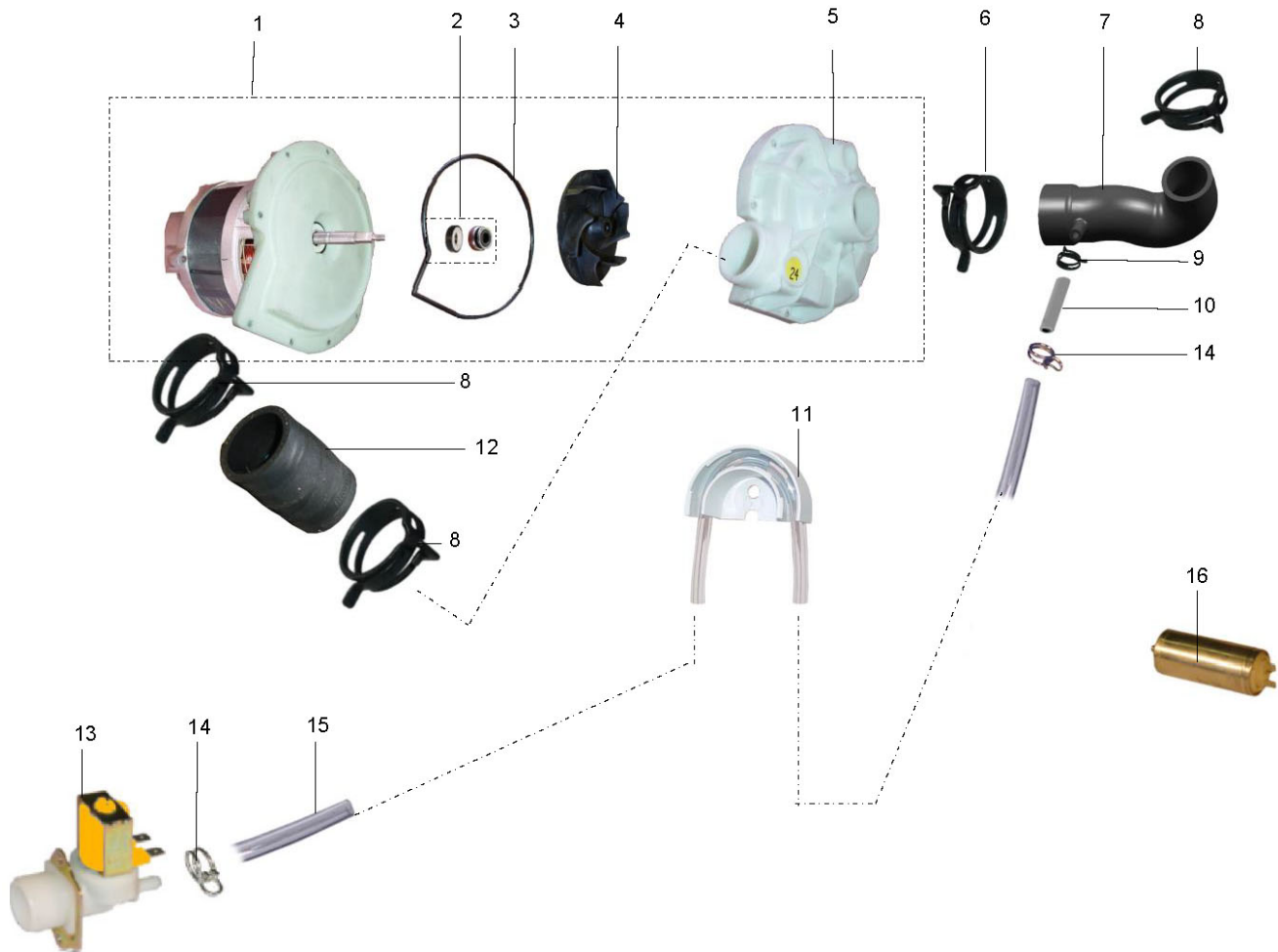

## Contents

01.34 WASH PUMP .....	3
02.12 PUMP SUCTIONING .....	5
03.35 WASHING AND RINSING SYSTEM .....	7
04.38 SOLENOID VALVE .....	9
05.01 REFLUX PREVENTOR .....	11
06.09 LEVEL CONTROL .....	13
08.55 INCORPORATED BOILER .....	15
09.24 TANK HEATING .....	17
10.18 DOSING UNITS .....	19
11.104 ELECTRONIC CONTROL .....	21
13.71 COMPONENT BLOCKS / PARTS .....	23
18.22 DRAIN PUMP .....	25
22.27 BOOSTER PUMP .....	27
24.07 AIR GAP .....	29
25.02 DOOR COUNTERWEIGHT .....	31

### 01.34 WASH PUMP



## 01.34 WASH PUMP

POS	ID	IDENT. NR.	DESIGNATION	DIMENSIONS
1		9623861	PUMP WITH MOTOR	180-253VAC50HZ
2		0501095	AXIAL FACE SEAL	
3		9500310	SEAL	
4		0501137	IMPELLER	D=96
5		9500311	PUMP HOUSING	
6		9624002	HOSE CLAMP	N18
7		9625072	HOSE MOLDED PART	
8		9624003	HOSE CLAMP	N50X12
9		9627394	HOSE CLAMP	N11,5
10		9628185	TUBE/PIPE	D6X0,5-55
11		9601265	HOSE HOLDER	D9
12		0640007	HOSE	40X5
13		9727359	SOLENOID VALVE	G3/4"AXD6X24VAC/DCX50/60HZ
14		9500045	HOSE CLAMP	8,8-9,3
15		0260007	HOSE	6X1,5
16		0501090	OPERATING CAPACITOR	440V50/60HZ12UF

### Marking of spare parts



Wear and tear part - We recommend to store these parts!



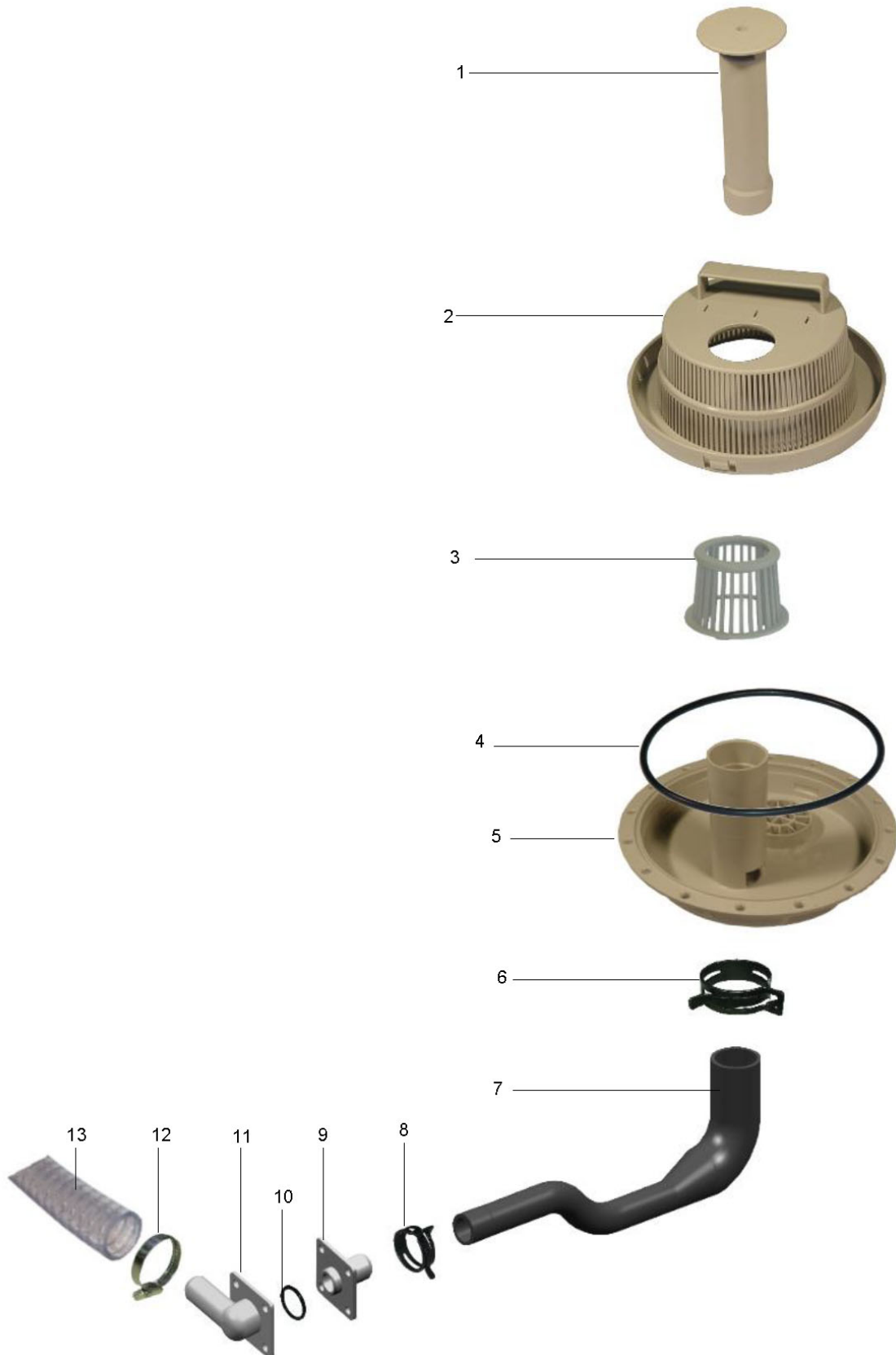

Recommended spare parts!

## 02.12 PUMP SUCTIONING



Serial no.: SN10327716;SN10327717;SN10327718;SN10327719;  
SN10327720

## 02.12 PUMP SUCTIONING

POS	ID	IDENT. NR.	DESIGNATION	DIMENSIONS
1		0620347	STAND PIPE	33X140
2		0620346	SCREEN	
3		9630597	SCREEN	
4		0401061	O-RING	206,5X3,53 SHORE 70°
5		9625059	PUMP SUMP	
6		9624003	HOSE CLAMP	N50X12
8		9607417	HOSE CLAMP	N30
9		9502991	HOSE CONNECTOR	
10		0401017	O-RING	22X2,5 SHORE 70°
11		9503011	HOSE CONNECTOR	
12		0233045	HOSE CLAMP	20-32
13		9641540	HOSE	22X1600

### Marking of spare parts



Wear and tear part - We recommend to store these parts!







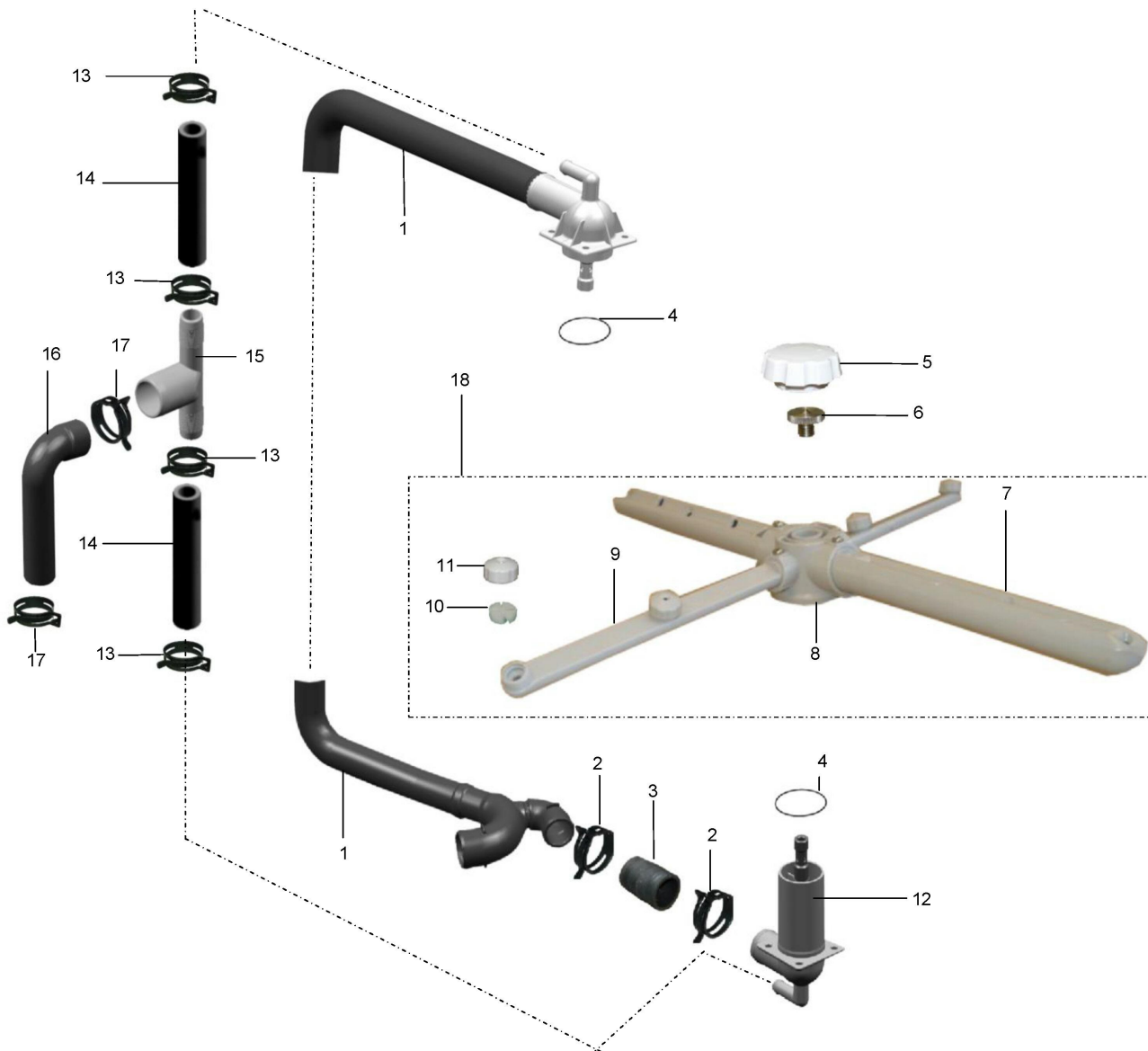

Recommended spare parts!

### 03.35 WASHING AND RINSING SYSTEM



### 03.35 WASHING AND RINSING SYSTEM

POS	ID	IDENT. NR.	DESIGNATION	DIMENSIONS
1		9630498	ASCENDING PIPE	
2		9624004	HOSE CLAMP	N18
3		0640048	HOSE	35X4
4		0401030	O-RING	50X1,5 SHORE 75°
5		0620384	FUSE CARRIER	
6		0310010	KNURLED SCREW	
7		0620385	WASH ARM	
7		0620386	WASH ARM	
8		0620380	ROTATING ARM HUB	
9		0620389	RINSE ARM	
9		0620390	RINSE ARM	
10		0620121	INSERT FOR FINAL RINSE NOZZLE	
11		0620157	NOZZLE	R3/8"IX2,5
12		9623994	ROTARY ARM BEARING	
13		9607418	HOSE CLAMP	N21
17		9607417	HOSE CLAMP	N30
18		8001814	WASH ARM	

#### Marking of spare parts



Wear and tear part - We recommend to store these parts!



Recommended spare parts!



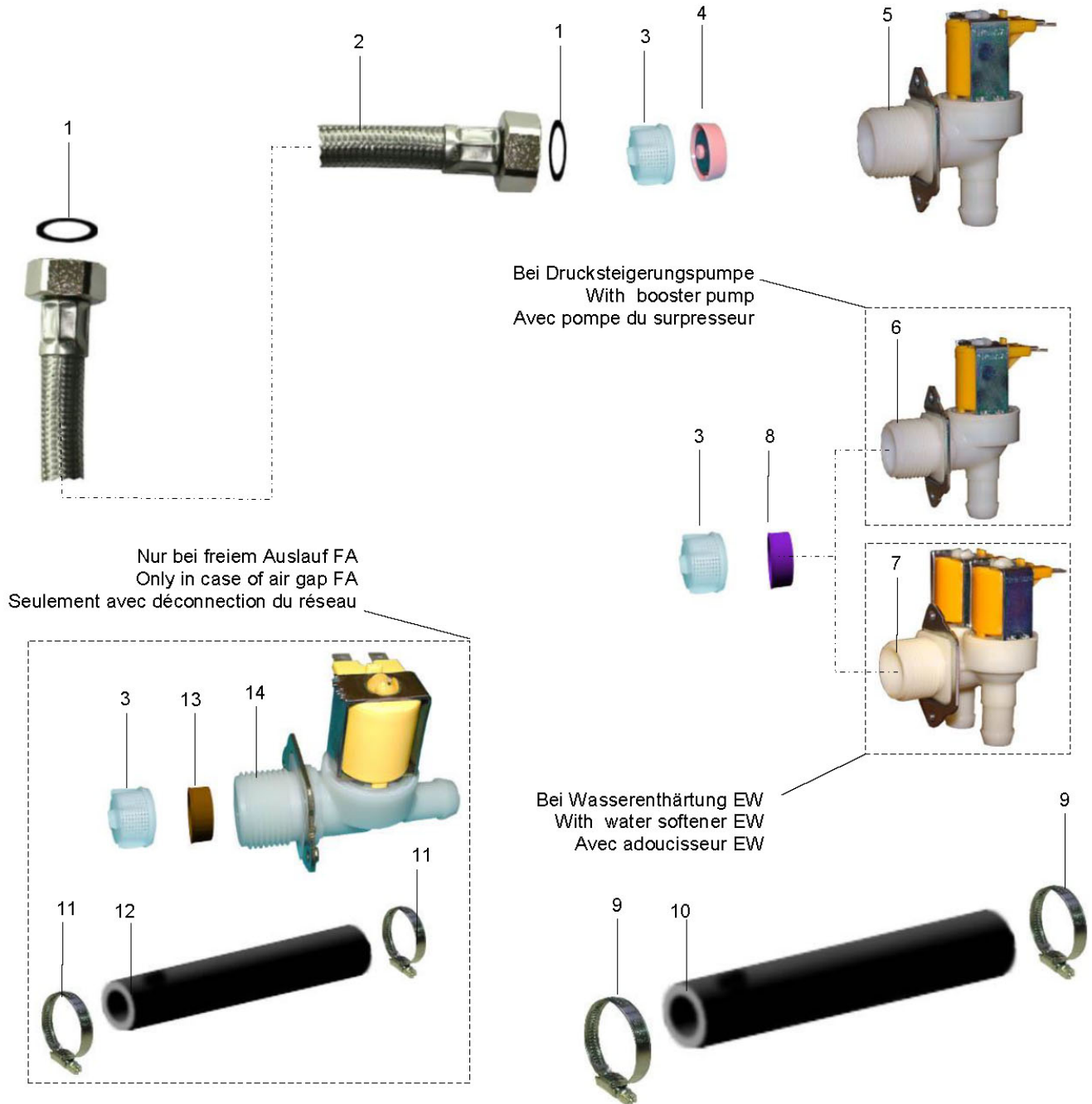

### 04.38 SOLENOID VALVE



Serial no.: SN10327716;SN10327717;SN10327718;SN10327719;  
SN10327720

## 04.38 SOLENOID VALVE

POS	ID	IDENT. NR.	DESIGNATION	DIMENSIONS
1		0408225	FLAT PACKING	
2		9660111	REINFORCED HOSE	3/4"X2500X3/4"
3		0113098	SCREEN	
11		9609462	HOSE CLAMP	N17
12		9608607	HOSE	10X3,2
14		9686159	SOLENOID VALVE	G3/4"AXD10X24VDC

### Marking of spare parts



Wear and tear part - We recommend to store these parts!



Recommended spare parts!

### 05.01 REFLUX PREVENTOR

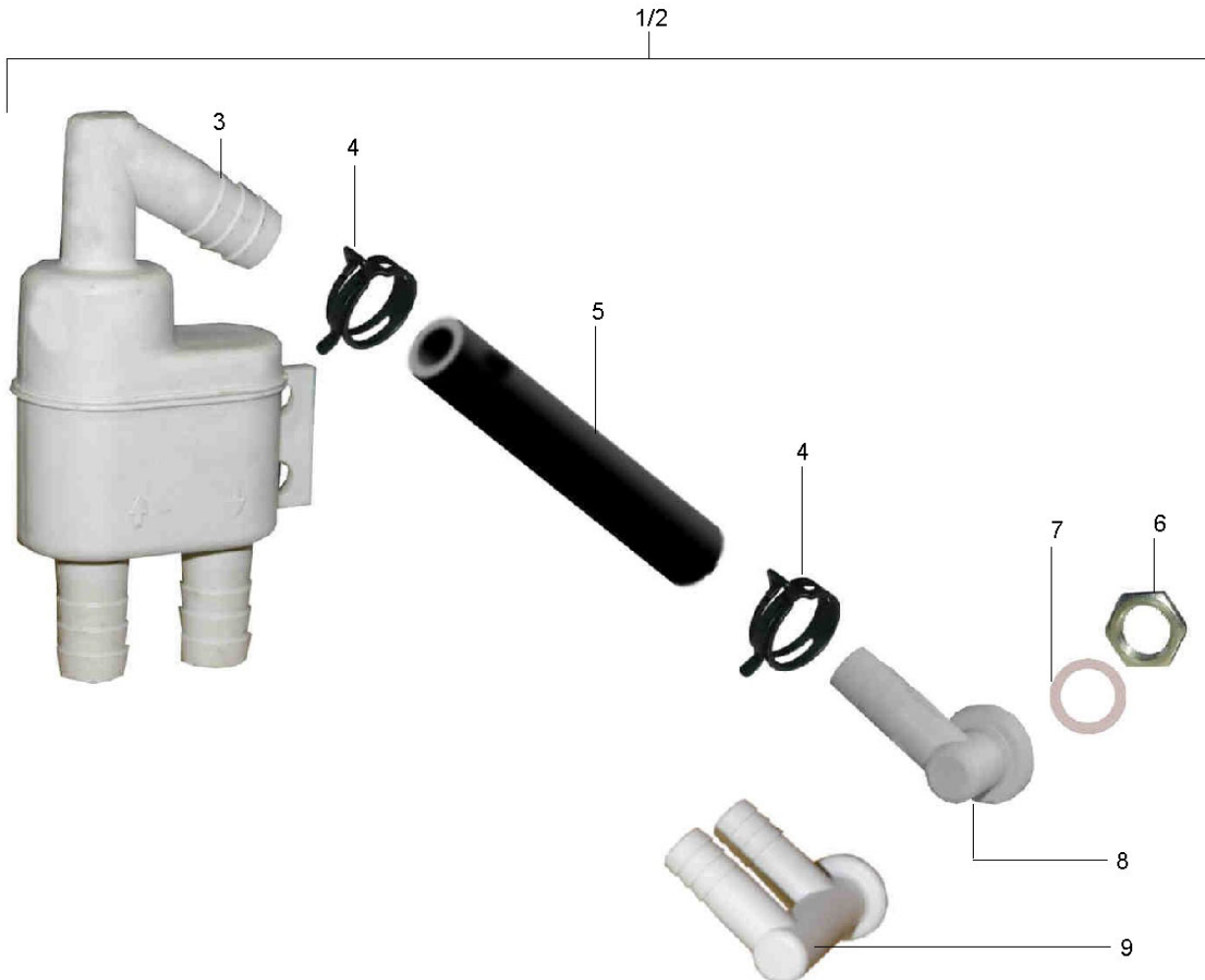

Upster U500

Serial no.: SN10327716;SN10327717;SN10327718;SN10327719;  
SN10327720



## 05.01 REFLUX PREVENTOR

POS	ID	IDENT. NR.	DESIGNATION	DIMENSIONS
4		9607418	HOSE CLAMP	N21
6		0360211	HEXAGON NUT	SW 22X5 R3/8"

### Marking of spare parts



Wear and tear part - We recommend to store these parts!







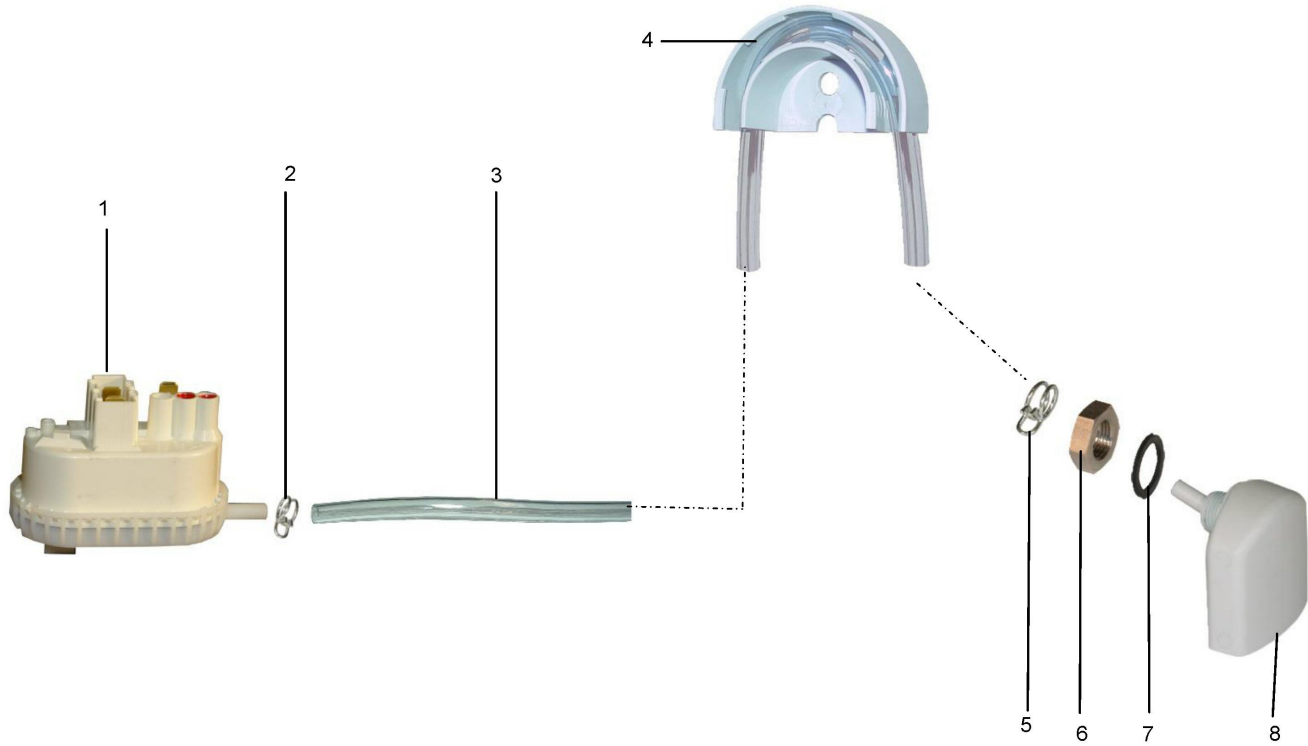

Recommended spare parts!

## 06.09 LEVEL CONTROL



## 06.09 LEVEL CONTROL

POS	ID	IDENT. NR.	DESIGNATION	DIMENSIONS
1		9622397	LEVEL SWITCH	5-24VDC
2		9500044	HOSE CLAMP	7,8-8,3
3		0260006	HOSE	5X1,5
4		9601265	HOSE HOLDER	D9
5		9500045	HOSE CLAMP	8,8-9,3
6		9515957	NUT	M16X1,5
7		9515964	FLAT PACKING	19X26X2
8		9515955	AIR TRAP	

### Marking of spare parts



Wear and tear part - We recommend to store these parts!







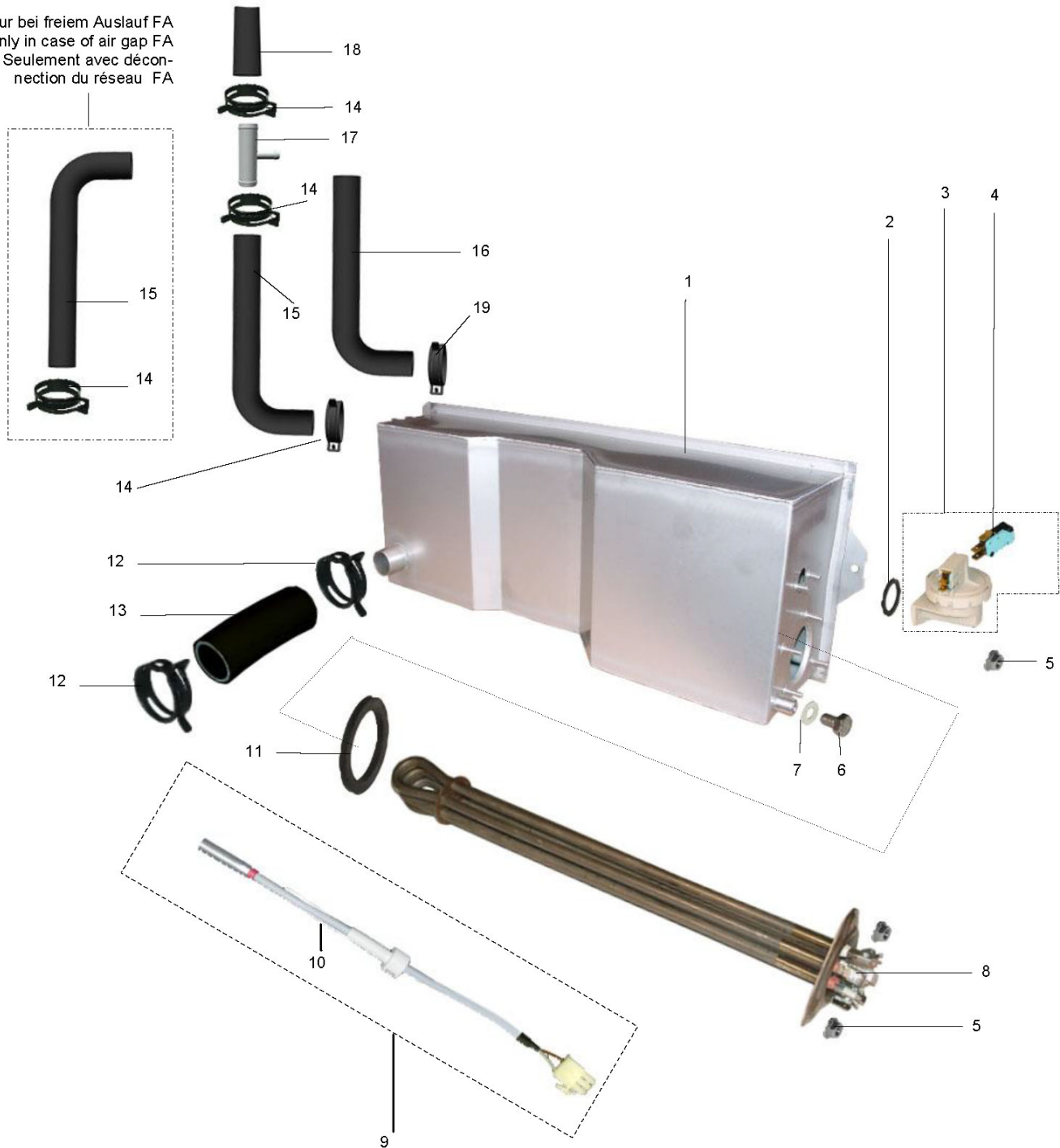

Recommended spare parts!

## 08.55 INCORPORATED BOILER

Nur bei freiem Auslauf FA  
Only in case of air gap FA  
Seulement avec décon-  
nection du réseau FA



## 08.55 INCORPORATED BOILER

POS	ID	IDENT. NR.	DESIGNATION	DIMENSIONS
1		9603367	BOILER	479X196X115
2		0401014	O-RING	18X2 SHORE 70°
3		9683764	LEVEL SWITCH	250VAC5A W
4		0122103	MICROSWITCH	250V/5A 1W
5		0335008	HEXAGON NUT	M5
6		0302006	HEXAGON HEAD CAP SCREW	M8X16
7		9522687	FLAT PACKING	15X8,2X1,5
8		9519588	HEATING ELEMENT FOR WATER	230V6KW GERADE
9		9640339	RESISTANCE TEMPERATURE SENSOR	D6,8/L32MM O.AKOPF KL0,5M
10		9639301	CABLE CLIP	
11		9726489	O-RING	47X6 SHORE 50°
12		9607416	HOSE CLAMP	N36
13		9008618	HOSE	DM 28 X 4 - 100
14		9607418	HOSE CLAMP	N21
15		9607590	HOSE COUPLING	
16		9607596	HOSE COUPLING	
19		9609462	HOSE CLAMP	N17

### Marking of spare parts



Wear and tear part - We recommend to store these parts!





Recommended spare parts!

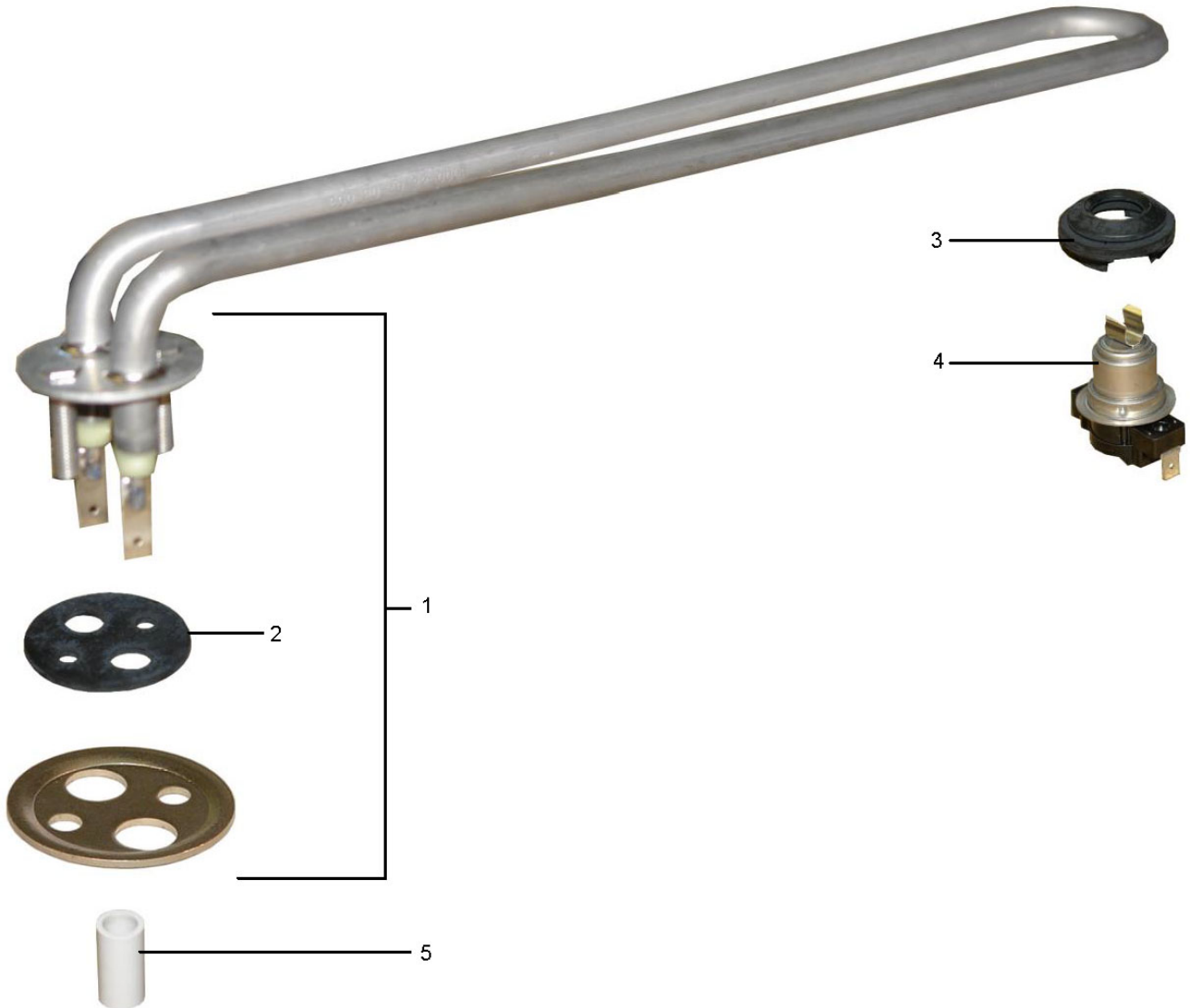

### 09.24 TANK HEATING



## 09.24 TANK HEATING

POS	ID	IDENT. NR.	DESIGNATION	DIMENSIONS
1		9708856	HEATING ELEMENT FOR WATER	230V2KW GEBOGEN
2		0101175	SEAL	
3		0108040	COLLAR	
4		0108043	TEMPERATURE LIMITER	
5		9543319	PROTECTION AGAINST CONTACT	

### Marking of spare parts



Wear and tear part - We recommend to store these parts!







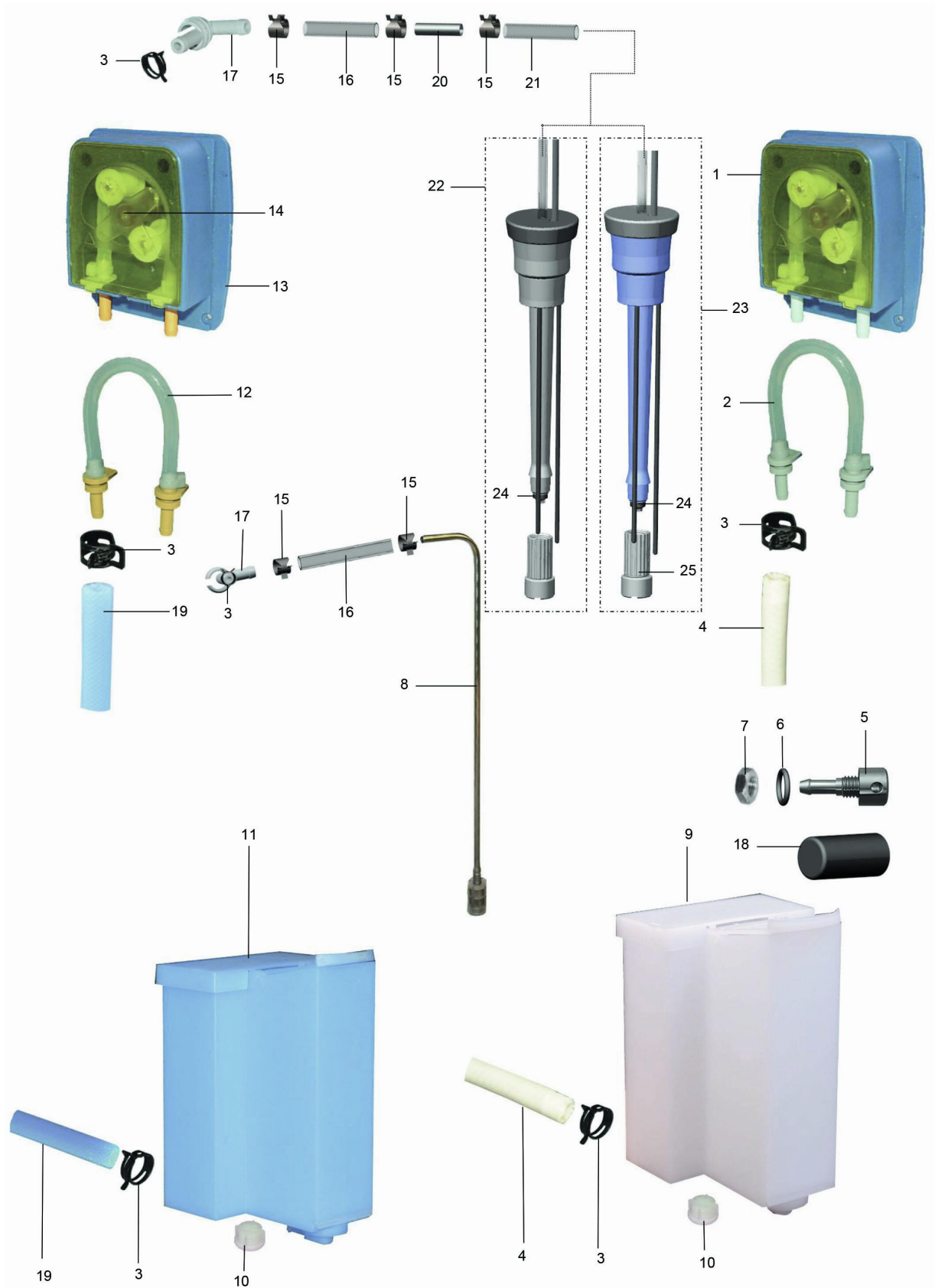



Recommended spare parts!

### 10.18 DOSING UNITS



## 10.18 DOSING UNITS

POS	ID	IDENT. NR.	DESIGNATION	DIMENSIONS
		0265021	FUNNEL	
1		9544292	DETERGENT DOSING UNIT	D6 24VDC UL
2		9511675	HOSE	6X10 7L/H
3		9717749	HOSE CLAMP	N12,5
4		9647876	HOSE	6X3
5		9721635	DOSING CONNECTION	D17X38
6		0401007	O-RING	10X2 SHORE 70°
7		0335019	HEXAGON NUT	M10
8		8005393	SUCTION PIPE	D6X0,5-340/47
12		9505652	HOSE	3X8 1L/H
13		9625978	RINSE AID DOSING UNIT	24V
14		9533450	ROTOR	
15		9655015	HOSE CLAMP	8,9-9,3X8
16		0260007	HOSE	6X1,5
16		9538712	HOSE	6X1,5
17		9661146	DOUBLE NIPPLE	
17		9665221	DOUBLE NIPPLE	
19		9681110	HOSE	6X3
20		9628185	TUBE/PIPE	D6X0,5-55

### Marking of spare parts



Wear and tear part - We recommend to store these parts!







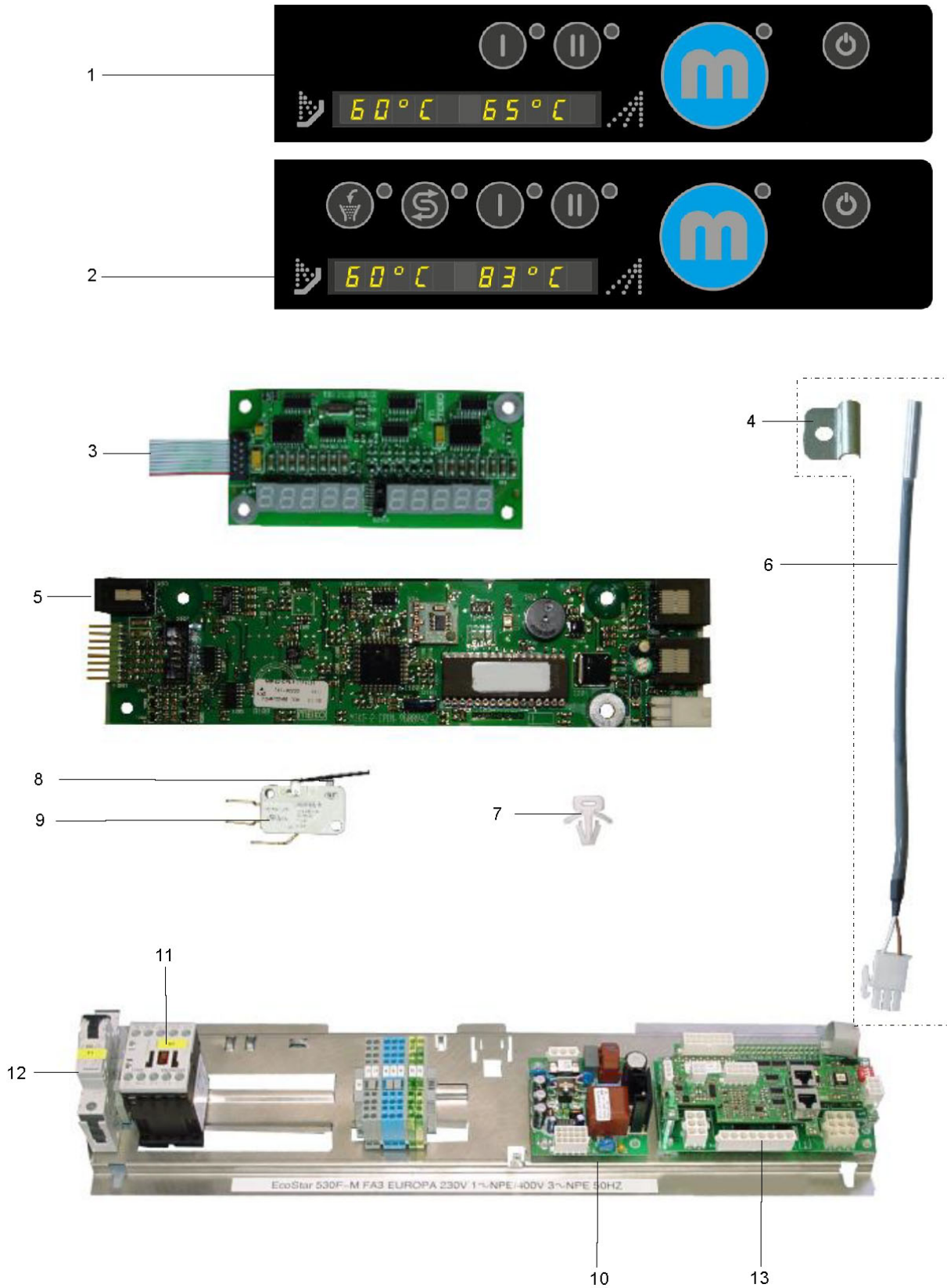





Recommended spare parts!

### 11.104 ELECTRONIC CONTROL



## 11.104 ELECTRONIC CONTROL

POS	ID	IDENT. NR.	DESIGNATION	DIMENSIONS
1		9731547	SENSOR TOUCH PANEL	MIKE2 CPU1 1
3		9542049	ELECTRONIC MODULE	
4		9639363	SUPPORT / HOLDER	24X28X1,2
5		9541525	ELECTRONIC MODULE	
6		9640338	TEMPERATURE PROBE	
7		9607101	CABLE TIE HOLDER	D6,4
8		0122106	LEVER	
9		0122103	MICROSWITCH	250V/5A 1W
10		9626264	POWER PACK PCB	180-264VPRIM 47-63HZ 12/24VDCSEK
11		9709912	CONTACTOR	24VDC 4KW 22/9A
12		9612715	AUTOMATIC CIRCUIT BREAKER	277V 16A B
13		9678638	I/O CIRCUIT BOARD	MIKE
13		0145047	LOW VOLTAGE FUSE	2,0A T D5X20MM
13		9611761	LOW VOLTAGE FUSE	16A T D5X20MM
13		9621015	E-PROM (ERASABLE PROM)	MIKE2 1 512KB

### Marking of spare parts



Wear and tear part - We recommend to store these parts!



Recommended spare parts!

### 13.71 COMPONENT BLOCKS / PARTS



Serial no.: SN10327716;SN10327717;SN10327718;SN10327719;  
SN10327720

### 13.71 COMPONENT BLOCKS / PARTS

POS	ID	IDENT. NR.	DESIGNATION	DIMENSIONS
1		9613827-03	SIDE WALL	599,5X602,8X14,8
2		8005361	COVER	600X600X15
3		9647506	DOOR	
4		9613827-04	SIDE WALL	599,5X602,8X14,8
5		9624339	FRONT PANEL	567X313X11
6		9644328	SWITCH DIAPHRAGM	
7		9613834	BACK PANEL	596X692,9X10,8
8		9617174	FLOOR SHEET	546,5X535,2X19,2
8		9505089	REINFORCED HOSE	3/4"X2000X3/4"
8		0460035	CAP	D=25 M8

#### Marking of spare parts



Wear and tear part - We recommend to store these parts!





Recommended spare parts!

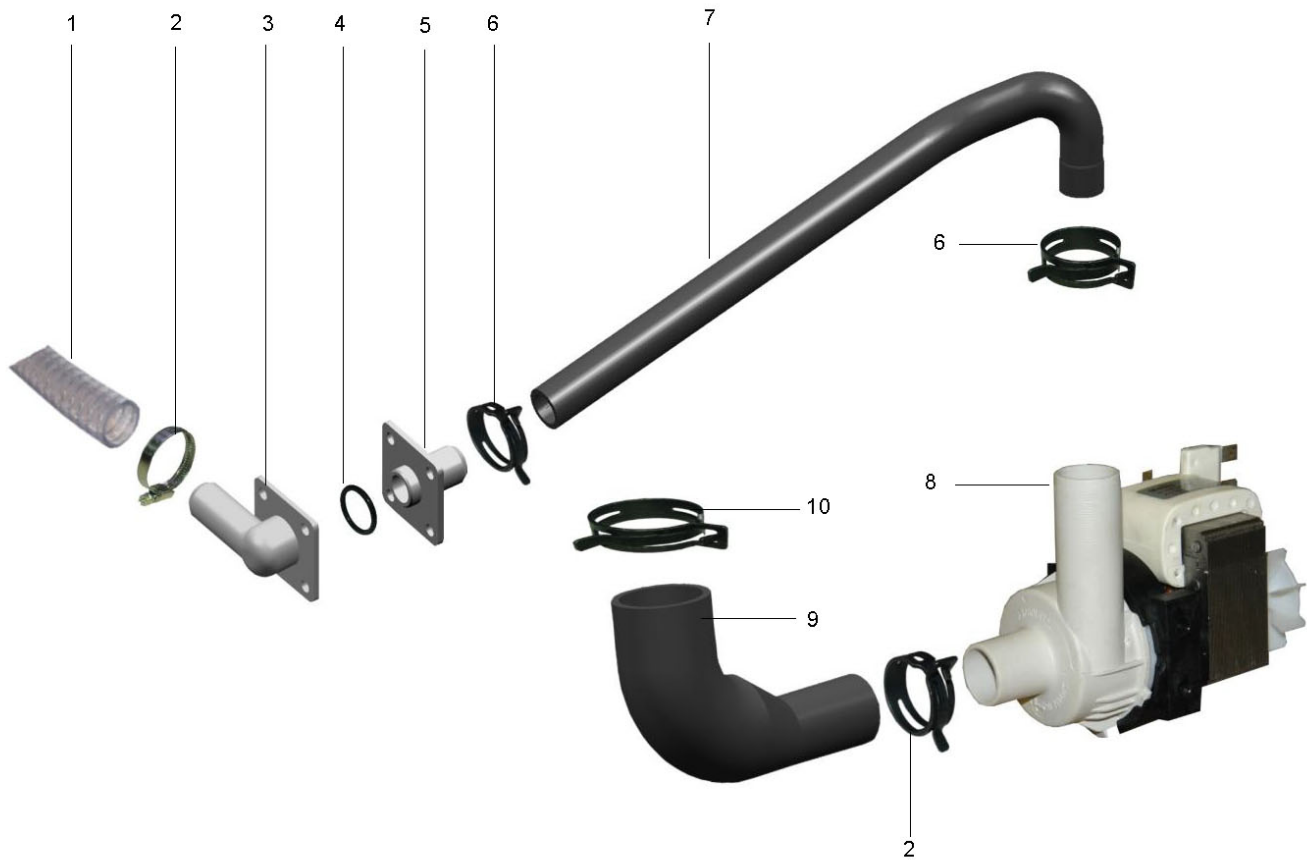

## 18.22 DRAIN PUMP



## 18.22 DRAIN PUMP

POS	ID	IDENT. NR.	DESIGNATION	DIMENSIONS
1		9641540	HOSE	22X1600
2		0233045	HOSE CLAMP	20-32
3		9503011	HOSE CONNECTOR	
4		0401017	O-RING	22X2,5 SHORE 70°
5		9502991	HOSE CONNECTOR	
6		9607417	HOSE CLAMP	N30
8		9624073	PUMP WITH MOTOR	200-240VAC-6+6%50HZ
9		9625209	HOSE COUPLING	
10		9624003	HOSE CLAMP	N50X12

### Marking of spare parts



Wear and tear part - We recommend to store these parts!





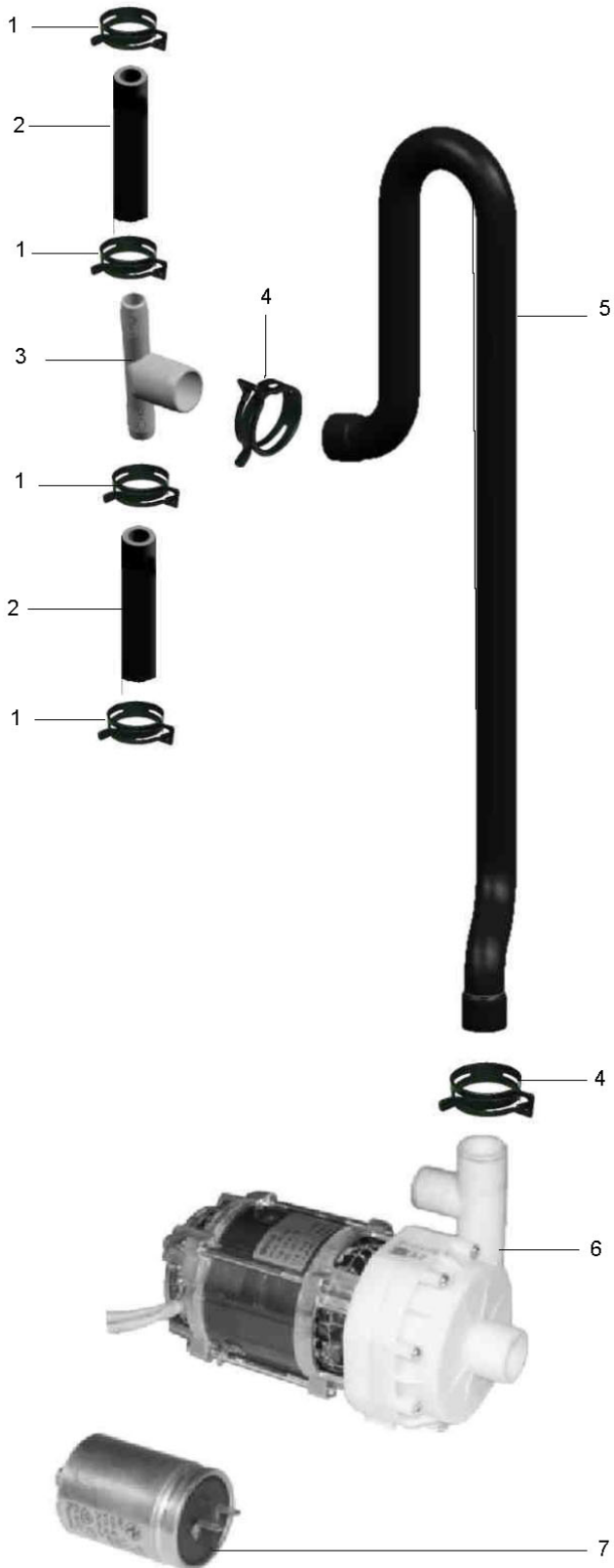

Recommended spare parts!

## 22.27 BOOSTER PUMP



Serial no.: SN10327716;SN10327717;SN10327718;SN10327719;  
SN10327720

## 22.27 BOOSTER PUMP

POS	ID	IDENT. NR.	DESIGNATION	DIMENSIONS
1		9607418	HOSE CLAMP	N21
4		9607417	HOSE CLAMP	N30
6		9638029	PUMP WITH MOTOR	200-240VAC-6+6%50HZ
6		9643336	IMPELLER	
6		9523844	AXIAL FACE SEAL	
6		9523260	O-RING	
6		9643335	PUMP HOUSING	
7		9520030	OPERATING CAPACITOR	420V50/60HZ5UF

### Marking of spare parts



Wear and tear part - We recommend to store these parts!





Recommended spare parts!

### 24.07 AIR GAP



## 24.07 AIR GAP

POS	ID	IDENT. NR.	DESIGNATION	DIMENSIONS
1		9523195	AIR GAP	
2		0650076	PACKING RING	44X32X5,2
5		9681110	HOSE	6X3
6		9695664	HOSE CLAMP	N13
7		9607590	HOSE COUPLING	
8		9607596	HOSE COUPLING	
9		9607418	HOSE CLAMP	N21
10		9609462	HOSE CLAMP	N17
11		8000609	WATER GUIDE PLATE	D78X70X10

### Marking of spare parts



Wear and tear part - We recommend to store these parts!







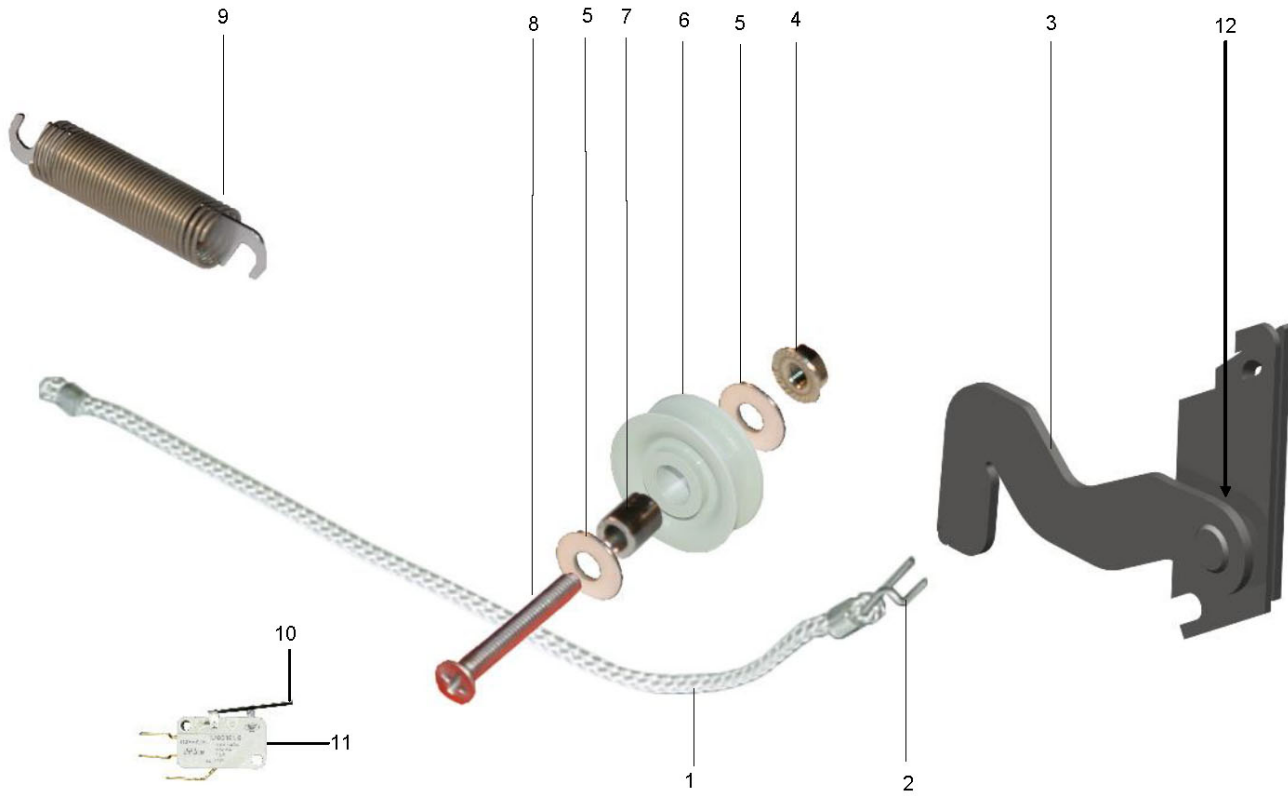

Recommended spare parts!

## 25.02 DOOR COUNTERWEIGHT



## 25.02 DOOR COUNTERWEIGHT

POS	ID	IDENT. NR.	DESIGNATION	DIMENSIONS
1		0435151	CABLE	320X4MM
2		0435150	CABLE BRACKET	
3		9613801-03	HINGE	
3		9613801-04	HINGE	
4		0337001	HEXAGON NUT SS	M5
5		0340020	DISK	M5X5,3X15X1,2
6		9600964	ROLLER	
7		9520736	BEARING RING	D8,3/5,1-10,3
8		0306121	PHILLIPS COUNTERSUNK SCREW	M5X20
9		9521764	TENSION SPRING	1,7X92,2X21,6X260X0,28N
10		0122106	LEVER	
11		0122103	MICROSWITCH	250V/5A 1W
12		9511585	O-RING	12X3 SHORE 75°

### Marking of spare parts



Wear and tear part - We recommend to store these parts!



Recommended spare parts!







**MEIKO Maschinenbau GmbH & Co. KG**  
Englerstraße 3  
77652 Offenburg  
Germany  
Tel. +49 (0)781 / 203-0  
[www.meiko.de](http://www.meiko.de)  
[info@meiko.de](mailto:info@meiko.de)